

Hewlett Packard
Enterprise

Automated Ops Management, Payment Monitors, Smart Analytics

E-BITUG Chapter Meeting 2023

Vedant Shrivastava (Vito)

Product Lead, Web ViewPoint Enterprise

April 2023

Live & Analytics – Integrated Solutions

Operations

Automated Operation Management Solution

Web ViewPoint
Enterprise

Performance

Performance Analytics Solution

Local Analyst

Remote Analyst

Open Architecture

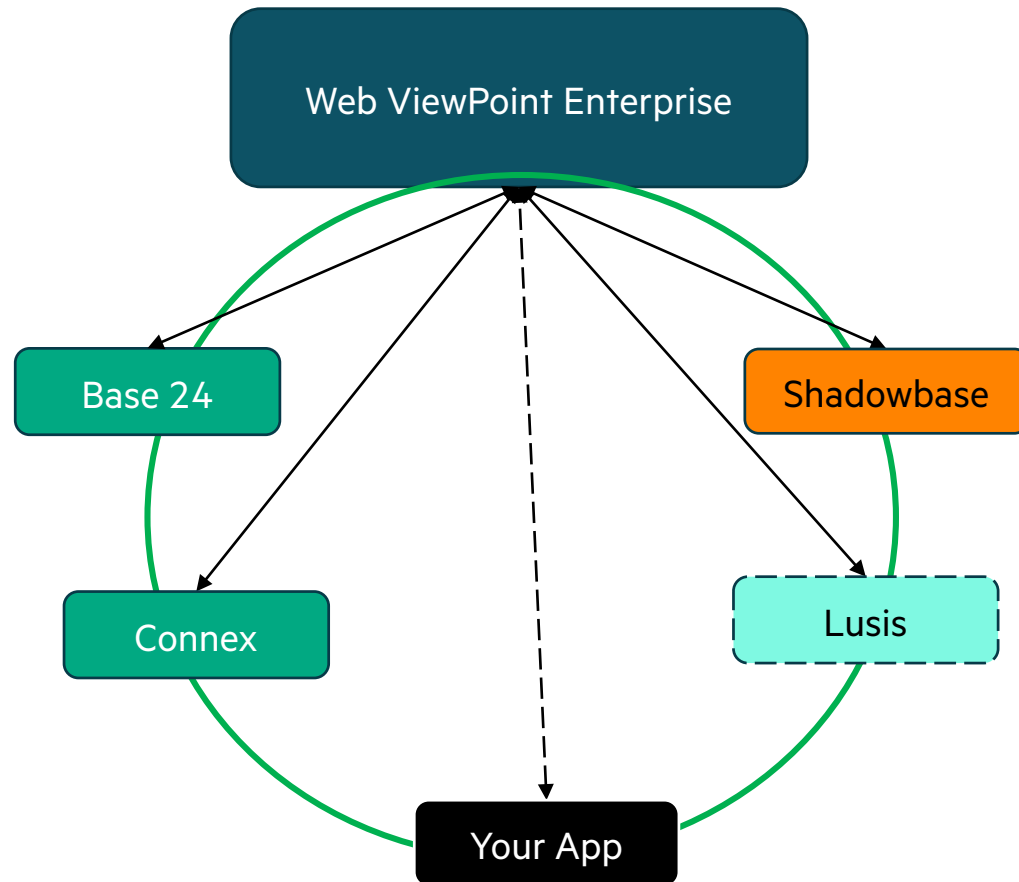

Power of Integration

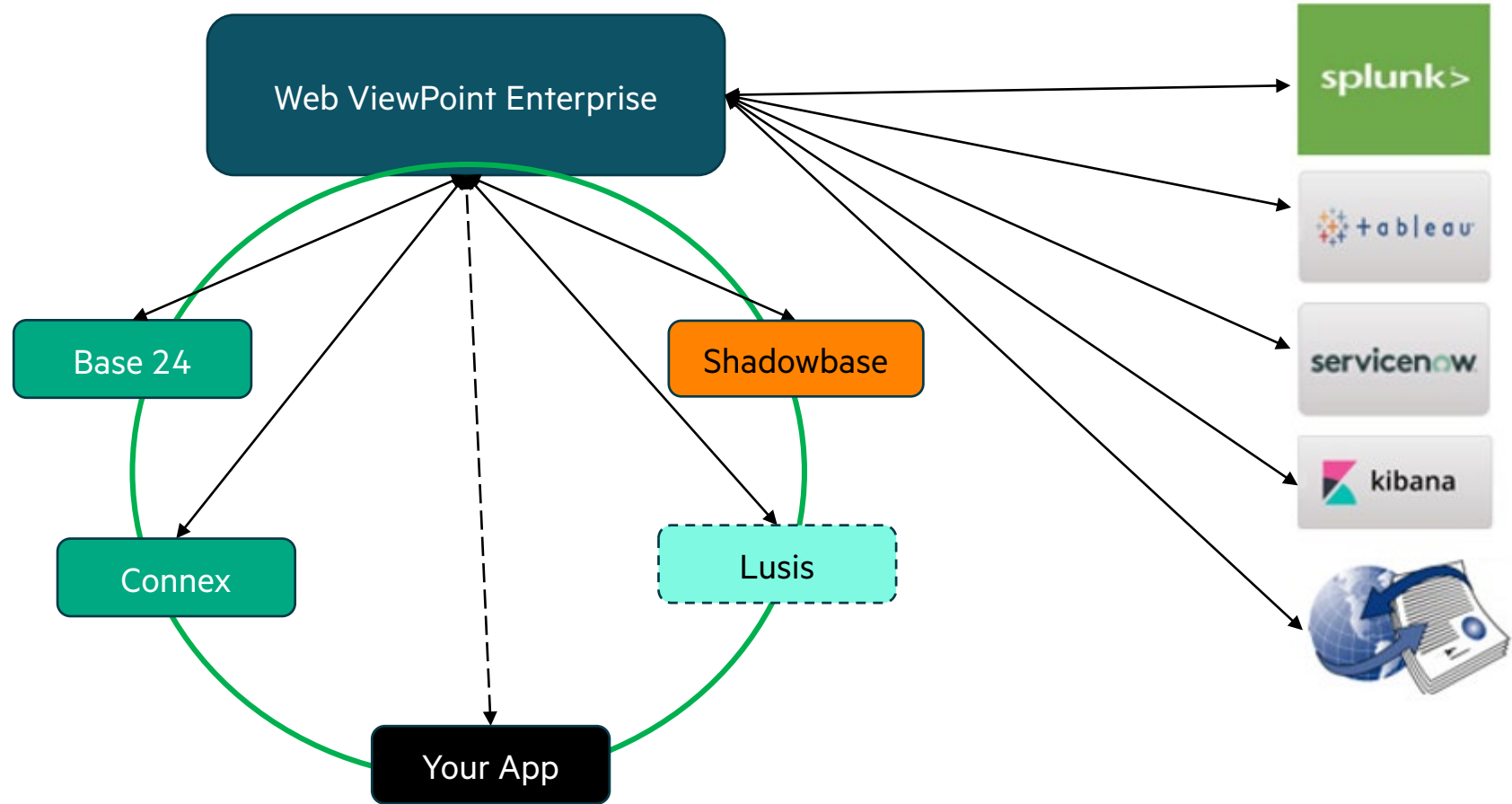

Be Creative: Studio

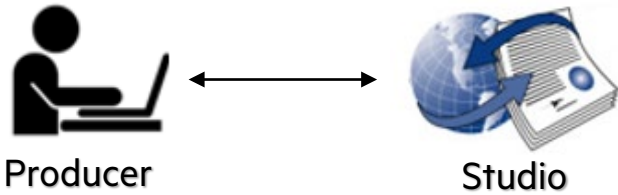

Add Product [X]

Name:

ID:

Product Description:

Version:

Version Description:

Upgrade Options: [v]

Owner:

SSID:

* Required

Web ViewPoint Enterprise Version: WVPvABCDvNNO [?]

About
Created at 10:30 PST on June 3, 2021 Published at 18:23 on June 18, 2021

Assigns
Assigns: Params:

Params
Data Files: Object Files:

Files
Stat. Objects: Stat. Metrics:

Statistics
- Objects
- Metrics

To Install
Readme Created at 11:23 on June 16, 2021

To Manage
YAML Created at 13:22 on June 16, 2021
PPAK Uploaded at 13:48 on June 18, 2021

Prepare to Publish

Web ViewPoint Enterprise Version: WVPvABCDvNNO [?]

1. Preview Readme 2. Download YAML 3. Upload PPAK

Choose file to upload

Or drag and drop it here

My NonStop

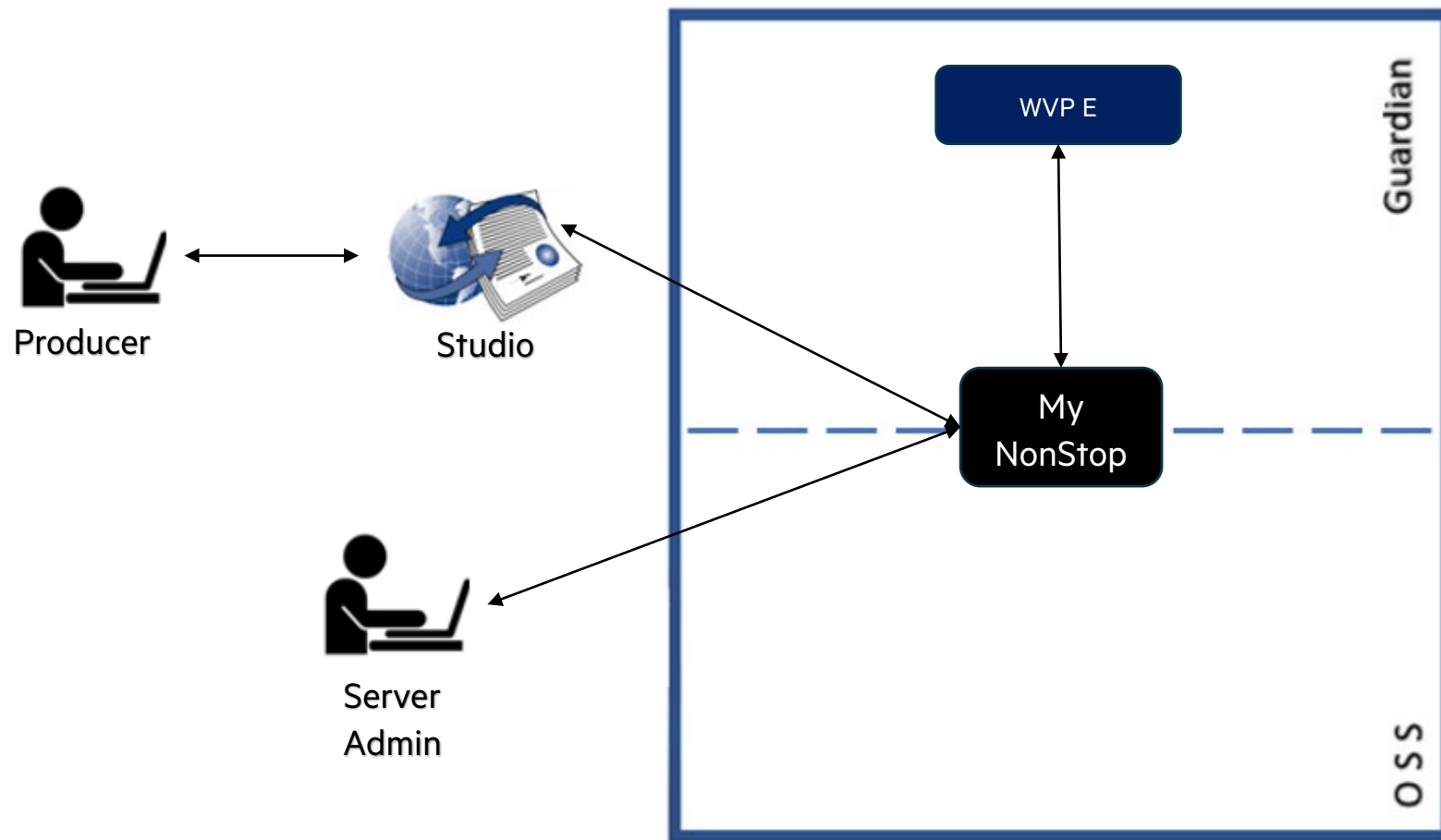

My NonStop – Shop and Install

MY NONSTOP

Shop & Install

Manage

Shop & Install

NonStop

My PC

Server: \RADVNS1 - 080627 Add filters...

Server	Producer	Product	Version	Published Date	Installation Date	
\RADVNS1	Gravic	Shadowbase Monitor	L01	2021-11-03	2021-11-03 13:14:30	Installed  
\RADVNS1	IDELJI	Web ViewPoint Enterprise	L01AAR	2021-11-03	2021-11-03 11:42:53	Installed  

My NonStop – Manage Products

MY NONSTOP

Shop & Install

Manage

Manage

Server: \RADVNS1 - 080627 Product Status: All Active Inactive

Server	Product	Version	Installation Subvol	Installation Date	Status	
\RADVNS1 - 080627	Shadowbase Monitor	L01	\$ISERV1.WVPVED	2021-11-03 13:14:30	✓	Start Stop [Refresh] [Edit] [Delete]
\RADVNS1 - 080627	Web ViewPoint Enterprise	L01AAR	\$ISERV1.WVPVED	2021-11-03 11:42:53	⚠	Start Stop [Refresh] [Edit] [Delete]

Automated Management

- Easy install
- Smart upgrade
- Automated onboarding
- Single-click Start/Stop

Web ViewPoint Enterprise

- Monitor your System and applications live, at 5-second intervals
- No Client to install. Use modern and secure browsers instead.
- Very low impact on NonStop.
- Point-and-click to define thousands of alert conditions (No scripts). WVP E does the rest.
- Automatically open tickets on Service Now; share data with Splunk, Moog, RA/LA, ...
- Designed and developed for use by hardcore Tandem pros, as well as new grads coming onboard.
- NonStop is no longer an island.

Web ViewPoint Enterprise - Live & Open

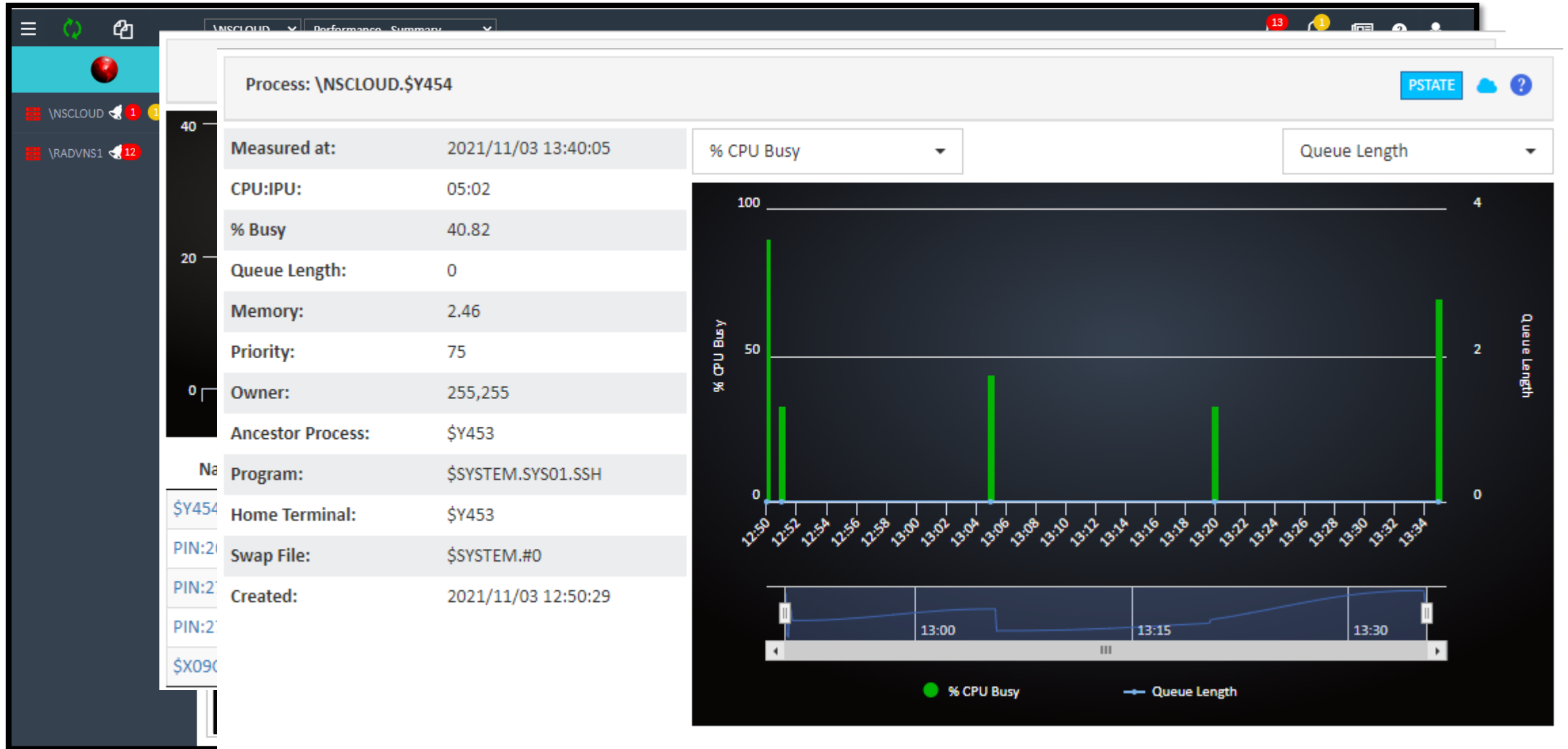

Web ViewPoint Enterprise – Dashboard Customizations

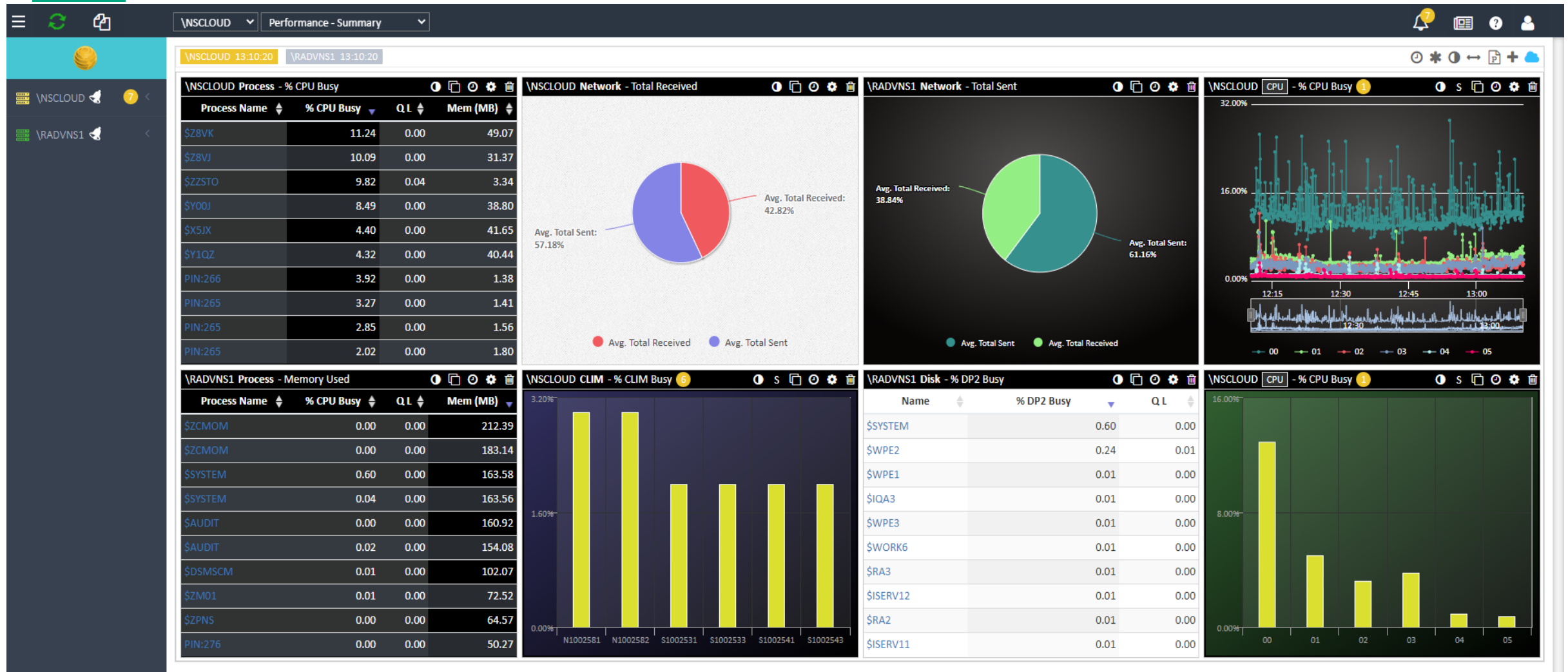

Automated Alert & Recovery

Add Alert

Settings

Forward

Name: Minor To Enterprise Manager Via

Staff Via

Pass Text:

Frequency Once Notify upon recovery

Every Minutes, until resolved

Synchronize

Major To Enterprise Manager Via

Staff Via

Pass Text:

Frequency Once Notify upon recovery

Every Minutes, until resolved

Escalate To Via After Minutes

Take Action

Obey Run TACL

Out:

Pass Text:

Event Analyzer

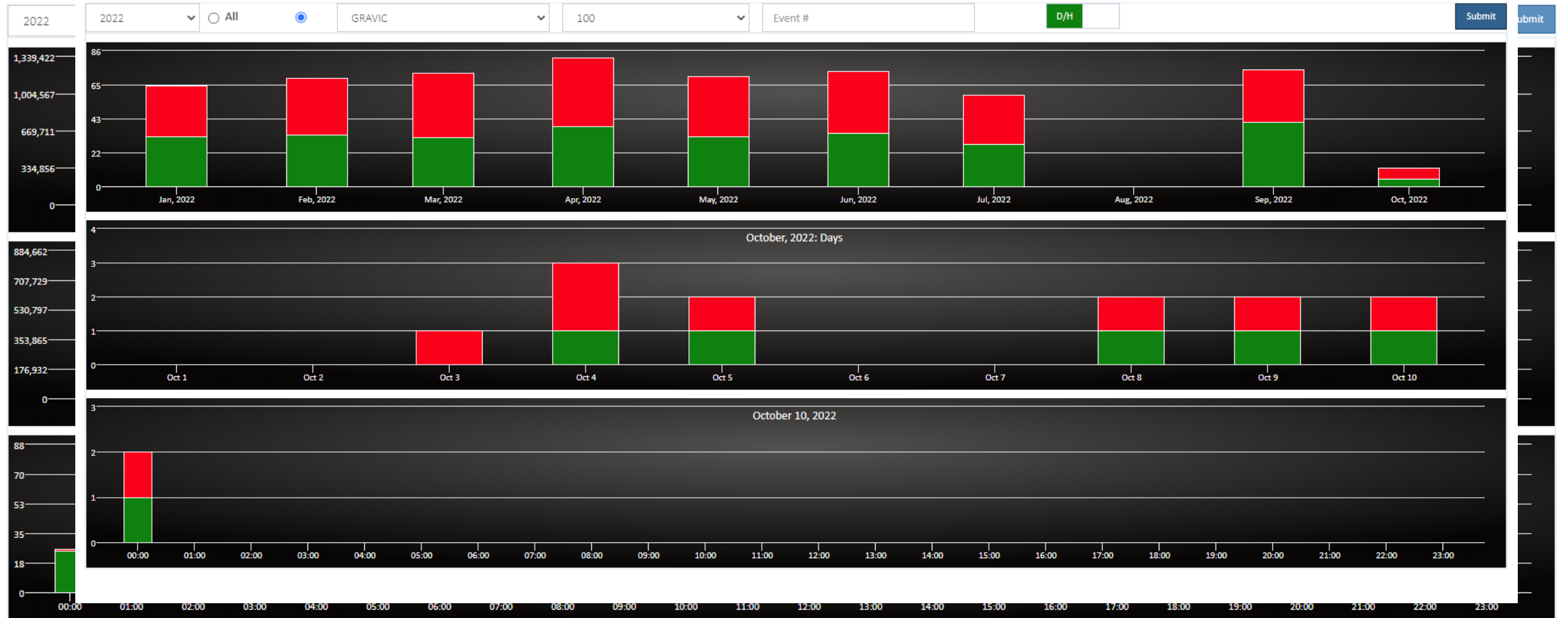

Smart Analytics: Storage

← Prev 10/11/2022 Next →

Current files in \$AUDIT.INSTALL of all users

Name	Type	Code	Size MB	Owner	RWEP	Modified
AA	U	0	0.0	IDEV.DEV1	AGON	2022-05-05 23:54:42
AA1	U	0	0.0	IDEV.DEV1	OOOO	2022-05-06 02:33:26
AAD	U	101	0.0	IDEV.DEV1	OOOO	2022-05-04 23:48:16
AAF	U	0	0.0	IDEV.DEV1	NUNU	2022-05-03 23:13:00
BB	U	0	0.0	IDEV.DEV2	NUNU	2022-05-03 22:27:31
FILEMGR	U	100	0.8	SUPER.SUPER	NUNU	2020-07-24 09:22:57
FILEMGRD	U	100	0.8	SUPER.SUPER	NUNU	2021-02-18 15:54:47
IPREADM	U	101	0.0	SUPER.SUPER	NUNU	2020-07-24 09:22:57
L005001		1729	953.7	SUPER.SUPER	NUNU	2020-05-12 15:43:21
L0050011		1729	953.7	SUPER.SUPER	NUNU	2020-05-12 15:44:27
L0050012		1729	953.7	SUPER.SUPER	NUNU	2020-05-12 15:45:34
L0050013		1729	953.7	SUPER.SUPER	NUNU	2020-05-12 15:46:42
L0050014	U	1729	953.7	SUPER.SUPER	NUNU	2020-05-12 15:47:52
L0050015	U	1729	953.7	SUPER.SUPER	NUNU	2020-05-12 15:49:00
L0050016	U	1729	953.7	SUPER.SUPER	NUNU	2020-05-12 15:50:09

- Properties
- Duplicate
- Move
- Rename
- Alter
- Delete

New Size MB

0.0

Group Count

New PID	Old	Unused
0	21	3
0	27	0
0	6,717	0
0	273	85
0	169,371	389,751

	Days to 90%	Days to 100%
0.0	338,937	376,702
0.0		
0.0		
0.0		
0.7	N/A	N/A

< 1 2 3 >

Monitoring Events

Time	Process ID
2021/11/03 01:32:33	\NSCLOUD
2021/11/03 01:32:33	\NSCLOUD
2021/11/03 01:33:31	\NSCLOUD
2021/11/03 01:34:35	\NSCLOUD
2021/11/03 01:34:35	\NSCLOUD
2021/11/03 01:37:34	\NSCLOUD
2021/11/03 01:37:34	\NSCLOUD
2021/11/03 01:39:28	\NSCLOUD
2021/11/03 01:39:28	\NSCLOUD
2021/11/03 01:39:28	\NSCLOUD
2021/11/03 01:39:28	\NSCLOUD
2021/11/03 01:39:28	\NSCLOUD
2021/11/03 01:39:28	\NSCLOUD

Token Dump Information

Time: 2021/11/03 01:39:28
 Process ID: \NSCLOUD.\$Z06D
 Subsystem ID: TANDEM.TMF.G10
 Event #: 000201

Comment:

Acknowledge

Cause/Effect/Recovery Information from EVENTTX

201

Action completion event for TMF *0200*.

Cause Scratch tapes have been added to, or made available within, the TMF catalog.

Effect None

Recovery Informational message only; no corrective action is

Token Dump

Header_type: 1
 Checksum: F
 Last_error: no_error (0)
 Last_error_tkncode: (0,0,0)
 Max_field_version: 0
 SSID: TANDEM.TMF.G10
 Used_byte_length: 172
 Buffer_byte_length: 172
 Console-Print: F
 Generating-CPU: 0

And much more...

\NSCLOUD 2 <
 \RADVNS1 2 2 >
 Events
 Operation >
 Pathways <
 Spooler
 Storage <
 Analyses <
 Admin <

\$SPLM
 \$SPLS
 \$SPLT

Job	Batch	State	Owner	Date	Copies	Pages	Report	Location
1		- READY	SUPER.SUPER	2022/07/19	1	1	SUPER SUPER	#START SPOOLER
2		- READY	SUPER.SUPER	2022/07/19	1	1	SUPER SUPER	#START SPOOLER
3		- READY	SUPER.SUPER	2022/07/19	1	1	SUPER SUPER	#START SAFEGARD
4		- READY	SUPER.SUPER	2022/07/19	1	1	SUPER SUPER	#START TMF
5		- READY	SUPER.SUPER	2022/07/19	1	6	SUPER SUPER	#START TMF
6		- READY	SUPER.SUPER	2022/07/19	1	1	SUPER SUPER	#START NULL
7		- READY	SUPER.SUPER	2022/07/19	1	1	SUPER SUPER	#START VHS
8		- READY	SUPER.SUPER	2022/07/19	1	1	SUPER SUPER	#START MEASURE
9		- READY	SUPER.SUPER	2022/07/19	1	1	SUPER SUPER	#START SPOOLER
10		- READY	SUPER.SUPER	2022/07/19	1	1	SUPER SUPER	#START EXPAND
11		- READY	SUPER.SUPER	2022/07/19	1	1	SUPER SUPER	#START VHS
12		- READY	SUPER.SUPER	2022/07/19	1	3	SUPER SUPER	#START VHS
13		- READY	SUPER.SUPER	2022/07/19	1	1	SUPER SUPER	#START MEASURE

One Pane: Base24 Monitor on WVP E Dashboard

The dashboard displays several key performance indicators and data tables:

- CPU - %:** A vertical bar chart on the left showing CPU usage levels.
- Node - State:** A table listing nodes and their operational status.
- Process - CurrentState:** A table listing active processes and their current states.
- TRANSACTIONS - APPROVED:** A line graph showing transaction trends over time, with two series labeled PRO1 and SBIA.
- Line - CurrentState:** A list of system lines and their current states.
- DEPARTMENT - Approved:** A table showing approved and declined counts for various departments.
- STORE - Approved:** A table showing approved and declined counts for different store locations.
- INTERCHANGE - Response Code:** A table detailing interchange response codes and their types.

Name	State	Startup
SWITCHD.P1A^NODE	STARTED	STARTED
SWITCHD.P1B^NODE	STARTED	STARTED

Name	CurrentState
SWITCHD.P1B^NODE.P1B^HOST^PRSI^01	
SWITCHD.P1B^NODE.P1B^HOST^PRSP^01	
SWITCHD.P1B^NODE.P1B^HOST^PRSR^01	

Department	Approved	Declined
LAB SUBURBIA E1	0.00	1.00
TERMINAL DE APOYO	2.00	0.00
VENTAS POR INTERNET	12.00	0.00

Store	Approved	Declined
CDMX	0.00	1.00
LIV. CORPORAT	12.00	0.00
LIV. INSURGEN	2.00	0.00

Int Chg	Response Code	Type	Response From
MESA	000	Normal purchase	
SOMS	000	Normal purchase	
VALE	533	Normal purchase	
VALW	535	Balance inquiry	

Display your Base24 Monitor Metrics on WVP E Dashboard

New Frame Settings ? X

SERVER OBJECTS **APPS**

App Base24 Monitor ▼

Object Transactions ▼

Metric Approved ▼

Display Type

LINE BAR
PIE TABLE

Extra Metric 1 Declined ▼ X

+ ADD METRIC

Add

New Frame Settings ? X

SERVER OBJECTS **APPS**

App Base24 Monitor ▼

Object Transactions ▼

Display Type

LINE BAR
PIE TABLE

View Approval ▼

Approval
Times

Add

12:38

← Alert Definitions

CPU

Busy %
 80-90% > 90%

Q. Length
 4-7 > 7

IPU

Busy %
 80-90% > 90%

Q. Length
 2-4 > 4

DISK

DP2 Busy %
 25-40% > 40%

Q. Length
 7-10 > 10

PROCESS

Remote/Local Analyst

- Off platform analytics on Systems and Applications
- Detecting and reporting anomalies
- Deep Analytics
- Client-less secure interface
- Management & Technical reports
- Forecasting and recommendations

Public or Private. Your Choice.

Remote Analyst

Public Cloud on AWS

- Secure interface
- No management needed
- Very high availability
- No Software installation

Local Analyst

Your Private Cloud

- Within your private network
- All data stays in-house
- Manage your own requirements
- Install updates as needed

Novice and Experts Alike

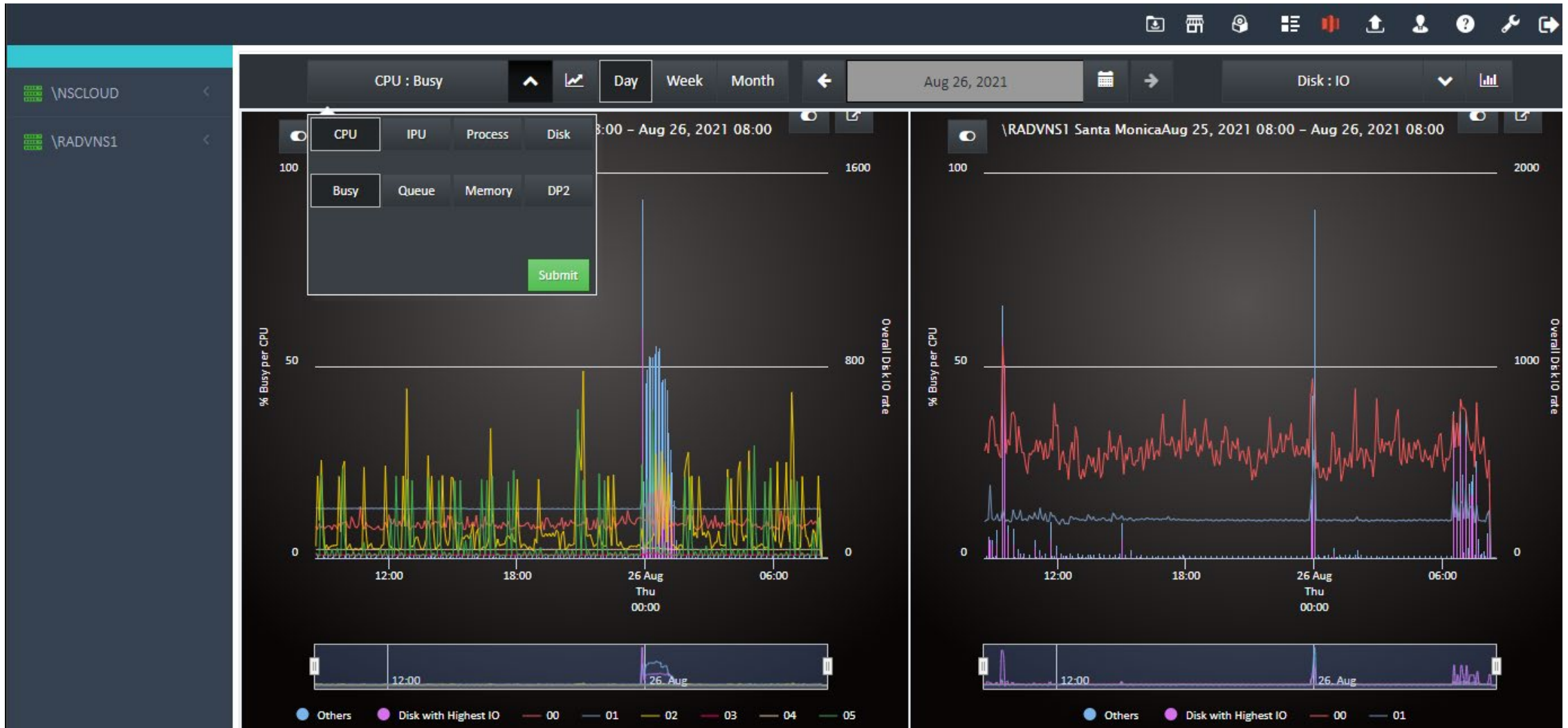

Know Computers? You are good to go

For the time period

00:00 01:00 08:00

Generate these analyses

Reports (6)

Select: All | None

- Busiest Disk Files Overall Logical I/O Wait Time (R03)
- DISC-OPEN Analysis (R14)
- Disk I/O Heavy Hitters (R19)
- Disk Process Activity (R20)
- Disk SubSystem Activity (R21)
- Program Logical I/O Activity (R36)

Charts (7)

Select: All | None

- Disk File 'Requests Blocked' Shares (C13)
- Disk File Overview (Alphabetic) Table (C15)
- Disk I/Os per Second View 1 (C20)
- Disk Queue Length Distribution (C25)
- Disk Request Rate Distribution (C26)
- Physical Disk Overview (C42)
- Relative Disk Balance (C52)

And email them to

khody@idelji.com marcus.pullen@hpe.com

Submit

SLA

Make sure your batch job finish on time

What Else?

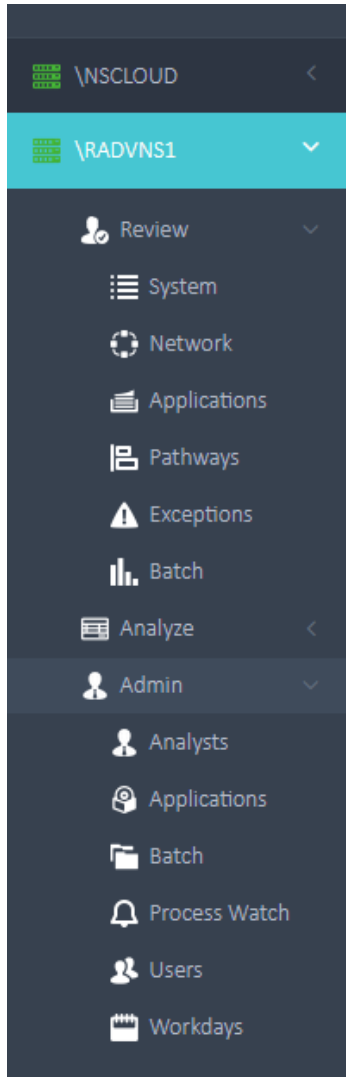

- System. Measure Counters
- Network. TCP, IPv6, SLSA, Expand
- Applications. Any and all.
- Pathways. SERVERs
- User D.C. User Defined Counters
- Transactions Your definitions.
- Exceptions Anomalies
- Batch Meeting your SLAs
- Xapps Shadowbase, Base 24, Connex, any...

Analytics. They come to you.

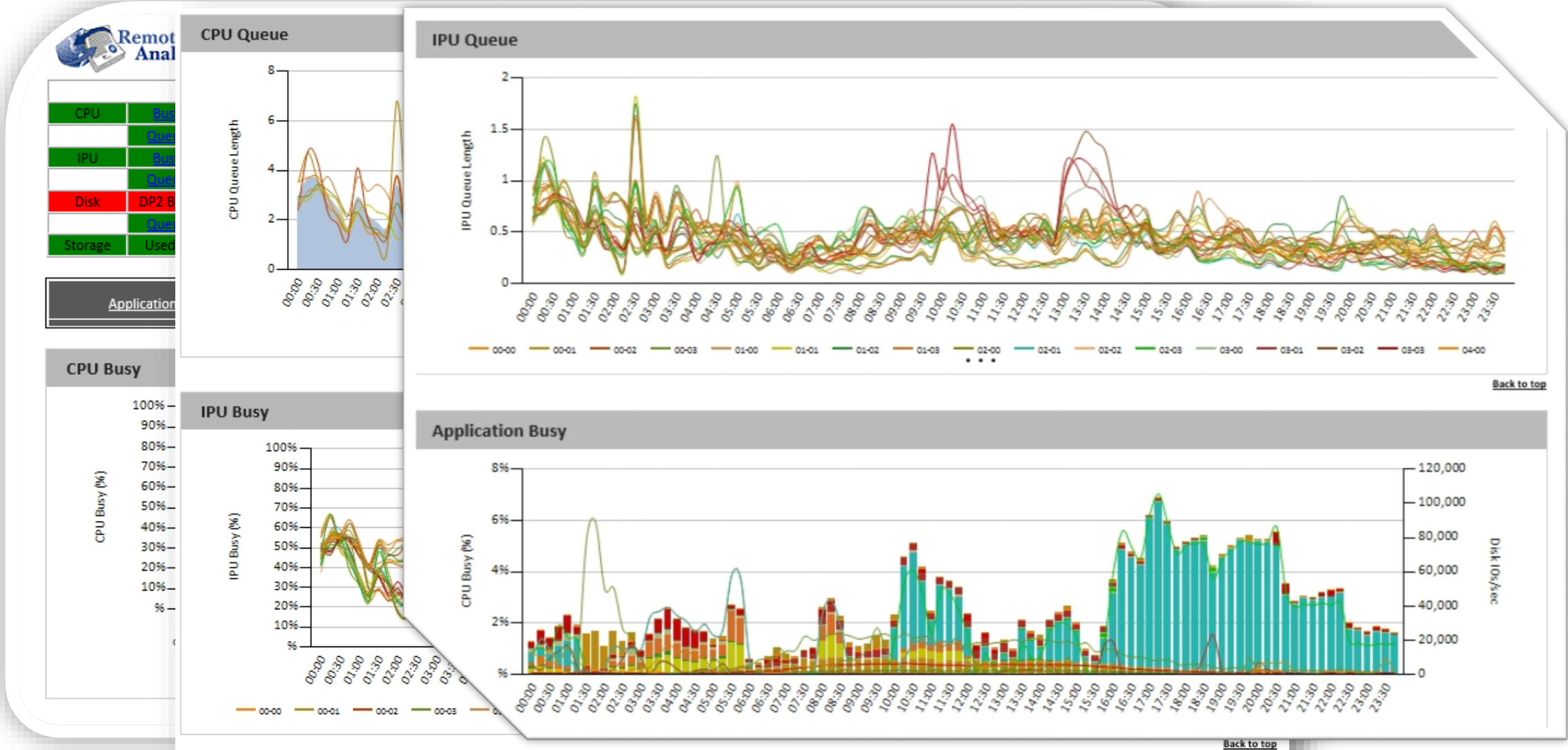

Techie and Proud

A	B	C
	Name	Ref.
	About	
	System Performance Summary	
	Node Overview	Q01
	Processor Overview	Q02
	System Performance Score	Q03
	Global Performance Indicators	Q04
	Node Characteristics	Q05
	CPU	
	Interval Busy Graph	Q06
	Processor Load Balance Chart	Q07
	Processor Performance Chart	Q08
	High/Low PIN Usage	Q09
	CPU Queue Lengths	Q10
	CPU Memory Utilization GB	Q11
	IPU Summary	Q12
	IPU Detail	Q13
	Low PIN Programs	Q74
	Process and Busy Distribution Analysis	
	Process Counts	Q14
	Percent CPU Busy	Q15
	Peak Processes Per Interval	Q16
	Peak Processes	Q17
	Queue Processes	Q18
	Memory Users Per Interval	Q19
	Memory Users	Q20
	Idle Programs	Q21
	Idle Processes	Q22
	Application Analyses	
	Applications - Collection	Q23
	Applications - Collection - CPUs	Q24
	Applications - Interval	Q25
	Applications - Intervals - CPUs	Q26
	Storage Analysis	
	Storage Capacity Utilization	Q27
	Processor Disk Diagram	Q28
	Processor Disk Detail	Q29
	Disk Volume Performance Analysis	Q30

39	Disk Queue Length per Interval	Q31
40	Cache Performance Analysis	Q33
41	Disk Cache Performance Score Grading	Q34
42	Disk Subprocess Analysis and Recommendations	Q35
43	OSS Analysis	
44	OSS Name Servers	74
45	Process - OSS NC	75
46	OSS CPU	76
47	OSS Infrastructure	77
48	OSS Infrastructure Details	78
49	Alerts	
50	Disk Process Olength Alerts	79
51	File Transient Open Alerts	80
52	File Requests Blocked Alerts	81
53	Details	
54	System Class Details	82
55	Subsystem Class Details	83
56	Pathway Class Details	84
57	Server Class Details	85
58	Transient Class Details	86
59	Transient Process Distribution	87
60	Transient Ancestors	88
61	Other Details	
62	Negative Factors	
63	Contributing Factors to CPU Score	89
64	Contributing Factors to Memory Score	90
65	Contributing Factors to Disk Score	91
66	Communications	
67	Servernet/Endpoint Analysis	Q55
68	IPC Traffic Analysis	Q56
69	Expected Performance After Changes	
70	Processor Load Balance - After Primary Changes	Q57
71	Processor Performance - After Primary Changes	Q58
72	Disk Volume Performance - After Primary Changes	Q59
73	Processor Disk Diagram - After Primary Changes	Q60

----- CPU 01 IPU: 4 -----

IPU 01 | IPU 02 | IPU 03 | IPU 04

Process Move Recommendations Q61

Expected System Performance After Tuning

Processor Load Balance - After Tuning Q62

Processor Performance - After Tuning Q63

Other Analyses

System Recovery Performance Score Grading Q64

CPU Failure Simulation Q65

Server Process Analysis Q66

Dynamic Server Analysis Q67

Disk Cache Change Analysis Q68

CPU Cache Change Analysis Q69

Custom Comments

Tuner Analysis Statements Q70

SCF Commands & Parameters

SCFIN Q71

SCFBAK Q72

Exclude Parameter Values Q73

h80/bin/jav	69.37	0.01
-------------	-------	------

h80/bin/jav	69.92	0.01
-------------	-------	------

h80/bin/jav	70.03	0.01
-------------	-------	------

00 VW
00ST

Let's dig in

Disk Queue Length Distribution

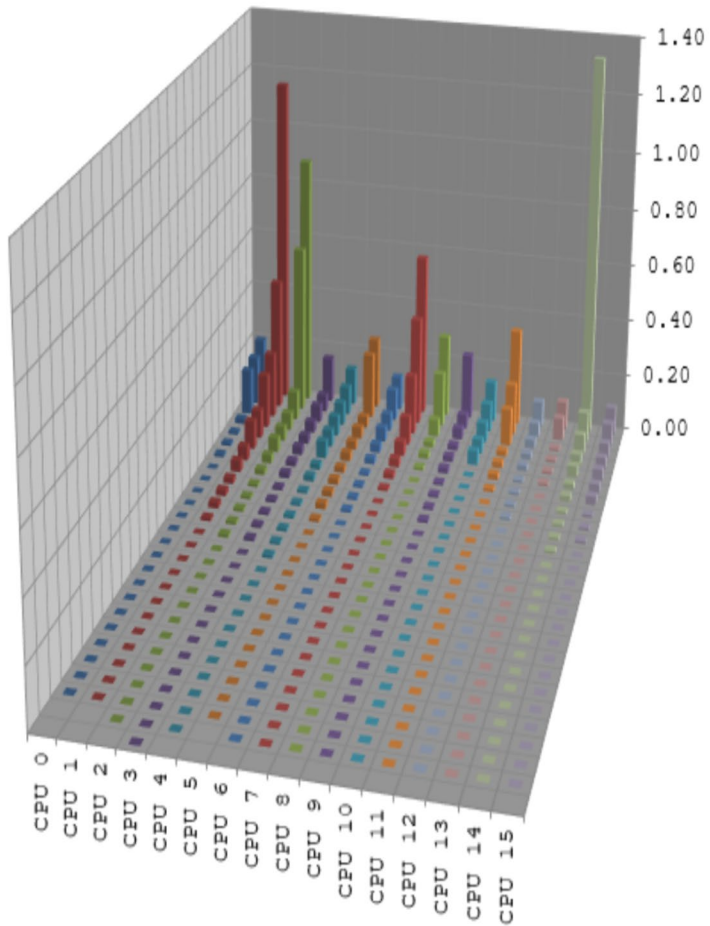

Disk Process CPU Utilization Distribution

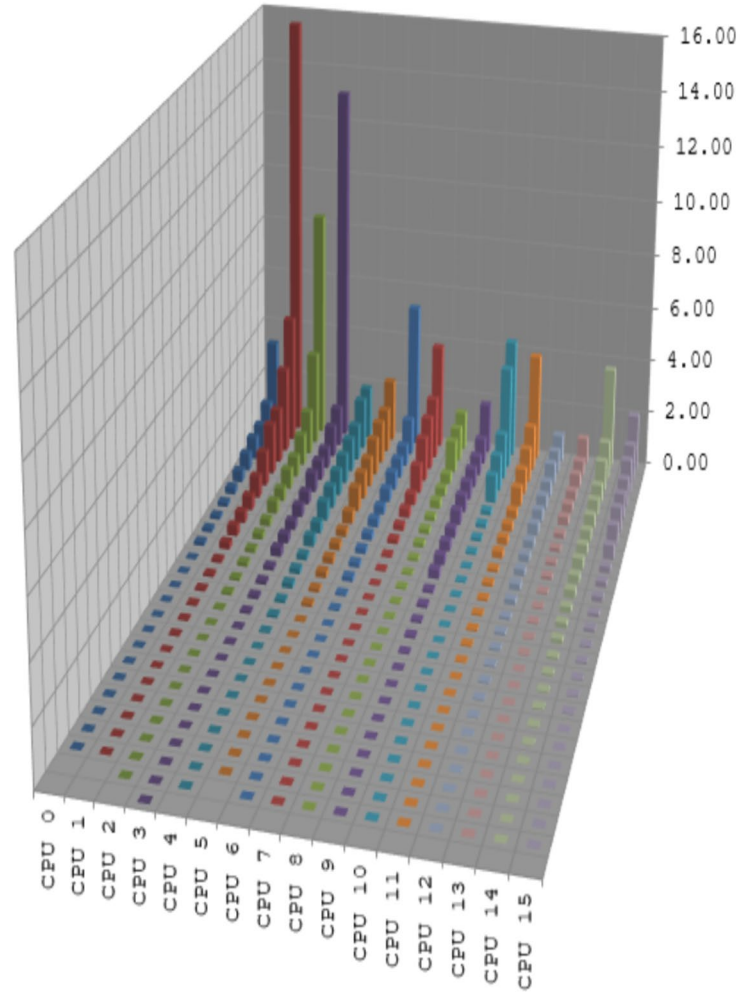

Disk I/O Rate Distribution

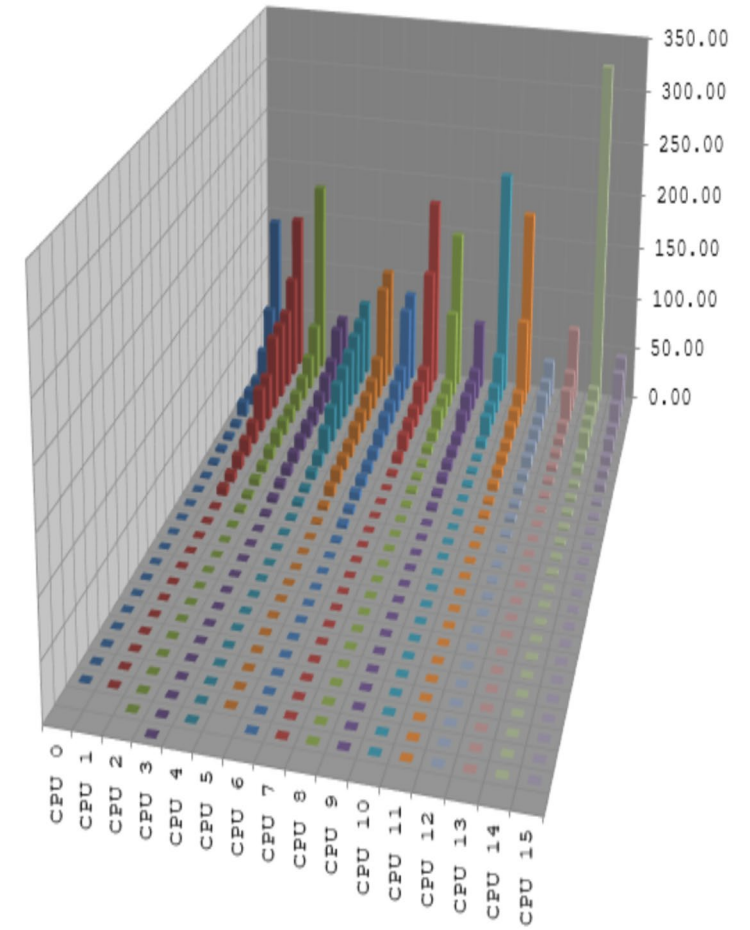

Dynamic Data Driven

- Effortlessly integrate new data
- No ceiling; grow as needed
- Create and distribute as many reports as needed
- Data is kept for years
- Remote / Local Analyst knows your system better than you do!

In Short

- Be proactive
- Live is only part of the story
- Do your analytics away from your main business
- Right information to the right people
- Post Release analyses
- Prepare for the new generation

Platform: Open, Extensible, Connected

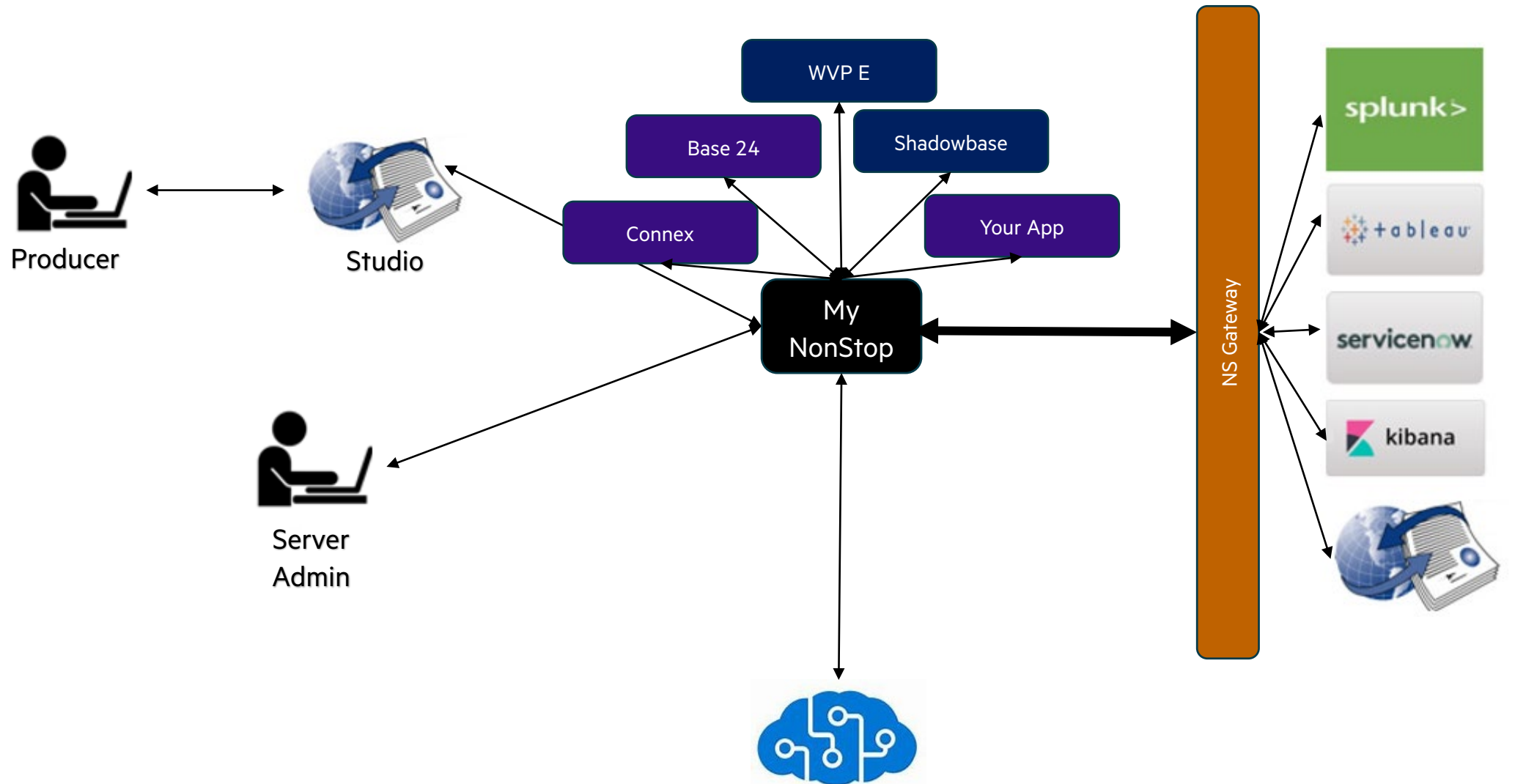

Experience the Future

Experience the Future

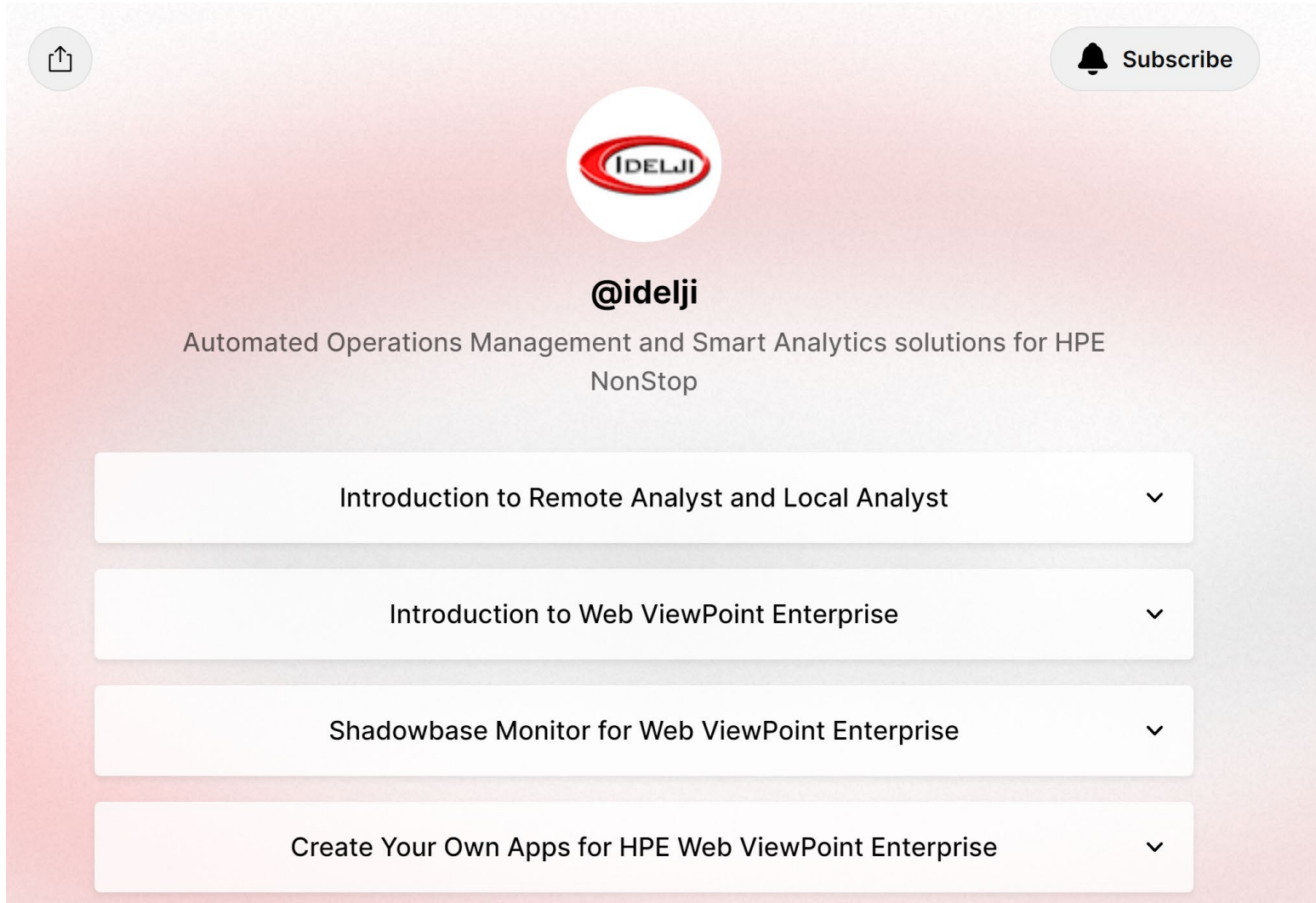

- Introduction to Remote Analyst and Local Analyst
- Introduction to Web ViewPoint Enterprise
- Shadowbase Monitor for Web ViewPoint Enterprise
- Create Your Own Apps for HPE Web ViewPoint Enterprise

At the top left of the profile is a share icon, and at the top right is a "Subscribe" button with a bell icon.

Experience the Future

Experience the Future

Thank you

vedantshrivastava@idelji.com

