

Unlocking New Capabilities: Authentication Exits and Kafka Integration with HPE NonStop LightWave

Gustavo Cavazos
Jun 2025

About NuWave

- In Business since 1999
- The leader in NonStop middleware and Web services integration
- Our products have enabled organizations to securely expand their NonStop connectivity to more businesses with continuous availability of services for over 25 years.
- We continue to deliver innovative, easy-to-use NonStop solutions to safely exchange information and services using current communication technologies.

Background...

- A bit about Me.
 - Worked at several interesting places...
 - Telecoms - E911
 - Fleet Fueling
 - Banking – POS –ATM
 - EDI
 - Stock Exchanges

Integration of...

WHAT MAKES NONSTOP AVAILABILITY SUPERIOR

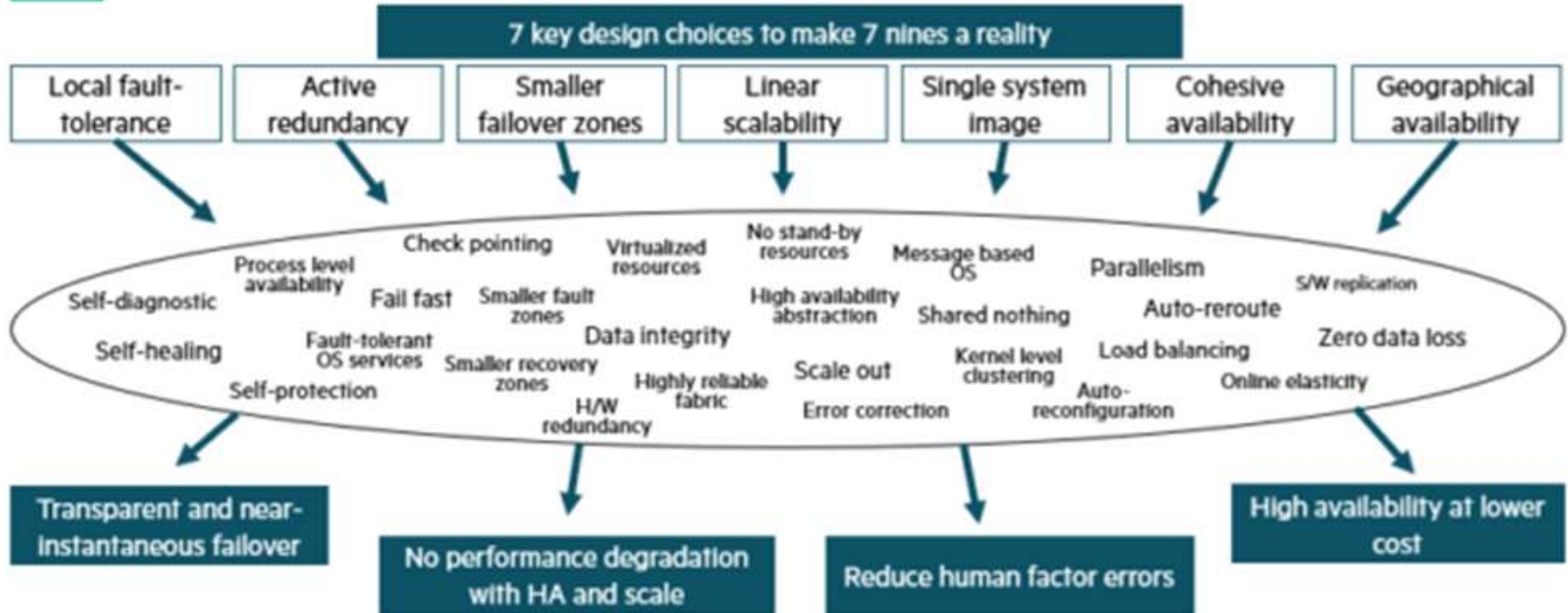

Where is LightWave in the NonStop?

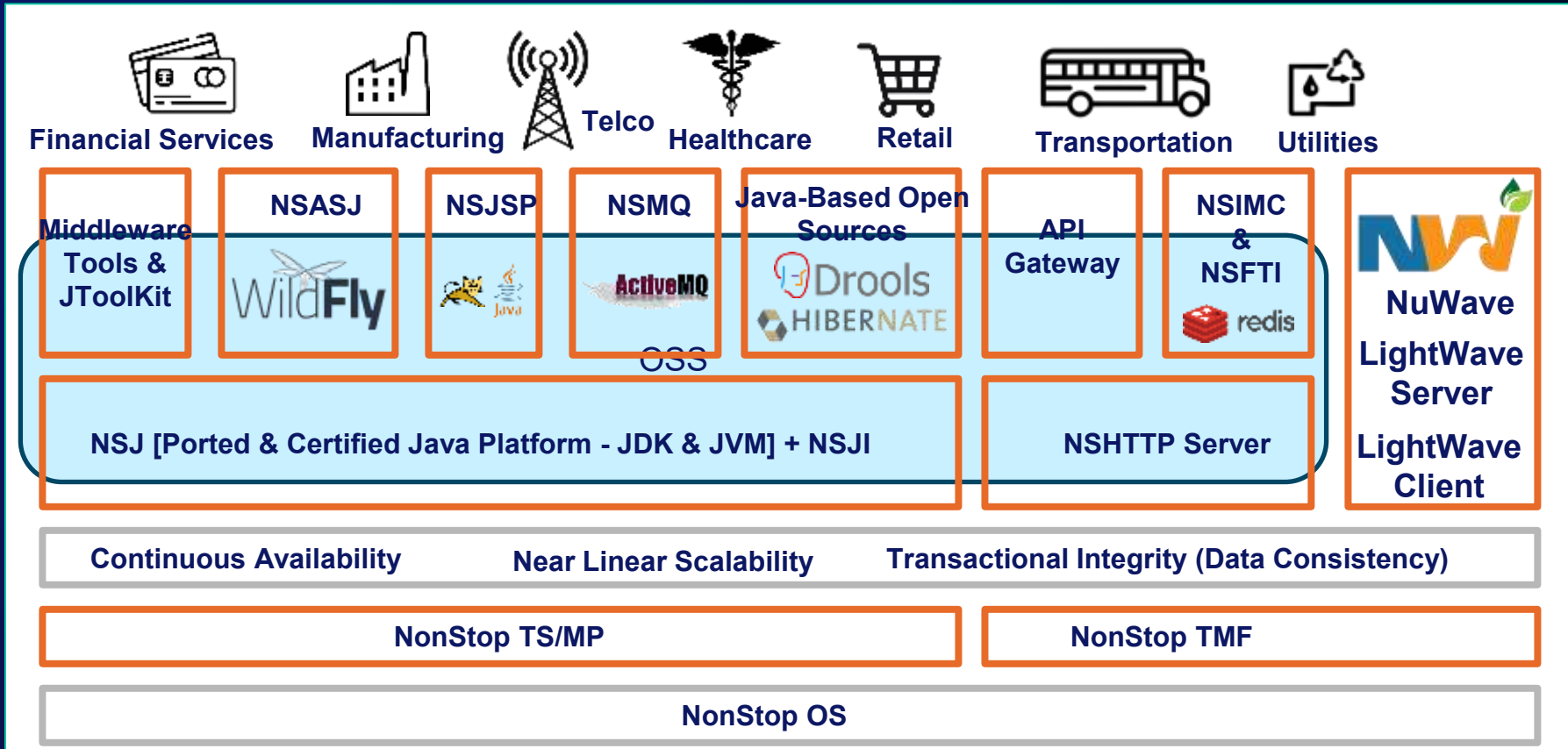

LightWave: Mitigating Risk in a Volatile Landscape

- Unlocking Value and Reducing Costs
 - Cost Optimization: Leverage existing NonStop infrastructure instead of costly new systems. Integrate with cloud-based applications to reduce capital expenditure and operational costs.
 - Improved Efficiency: Streamline workflows by connecting disparate systems. Automate processes and gain real-time insights into your operations, optimizing resource allocation even during uncertain times.
 - Enhanced Reliability: LightWave's proven stability and integration with the reliable NonStop platform ensure continuous operation and minimize downtime risks – critical in a volatile economic environment.
- Secure your future. Invest in LightWave and build a resilient foundation for your organization's success, regardless of market conditions.

Integration Showcase

Easy access to ANY application running on HPE NonStop platform.

Integration Showcase
Application.

Payment mock-up

REST end-points

- SMS
- Email
- Kafka log

Account #	First Name	Last Name	Address	City	State	Postal Code
9001	John	Doe	1 Main St.	Wakefield	MA	01880
9002	Gustavo	Cavazos	Test street	Tampico	Tamps	89218

[New Account](#)

Integration Showcase

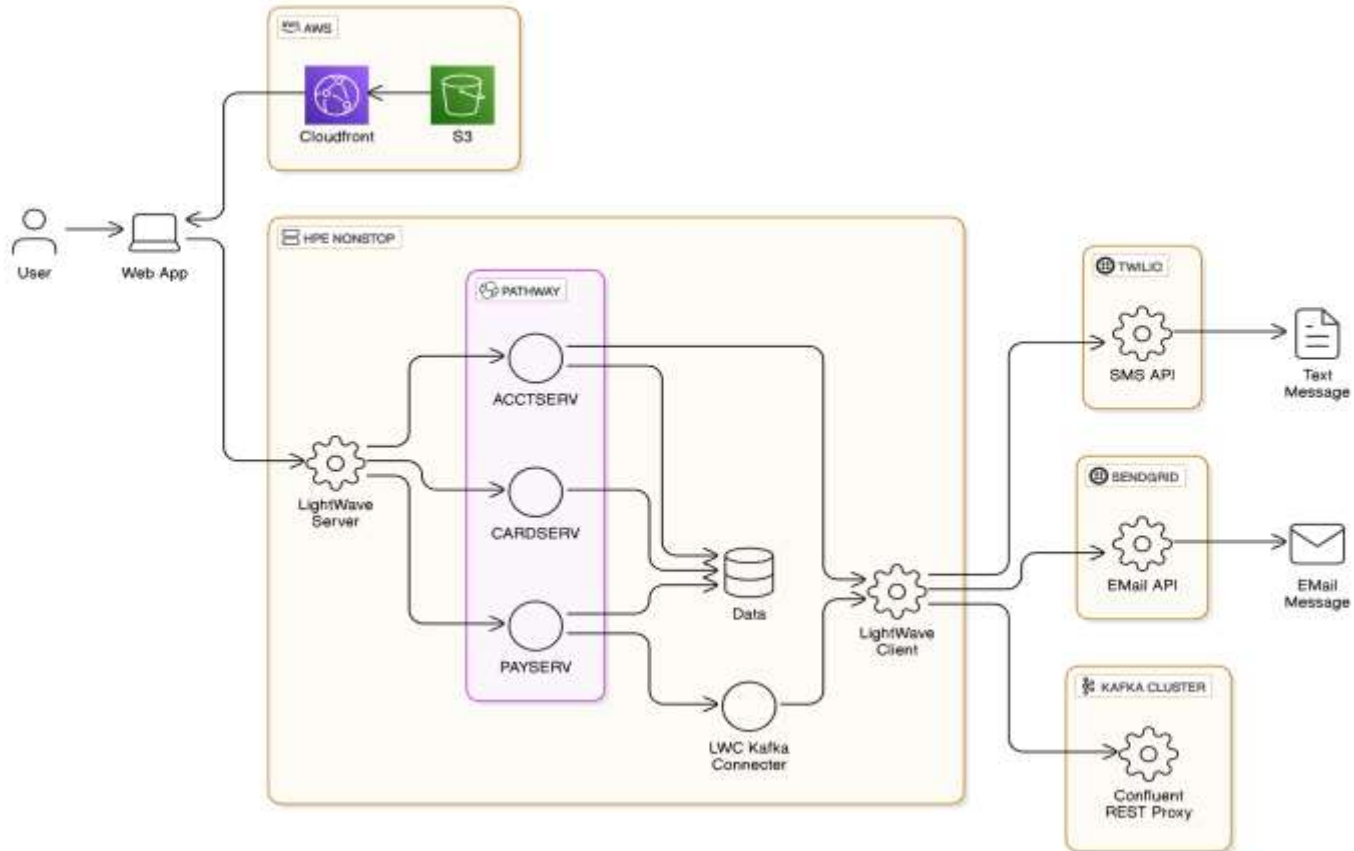

Integration Showcase

- Go to ACME.

Integration Showcase

Demo Web App
utilizes 3 APIs...

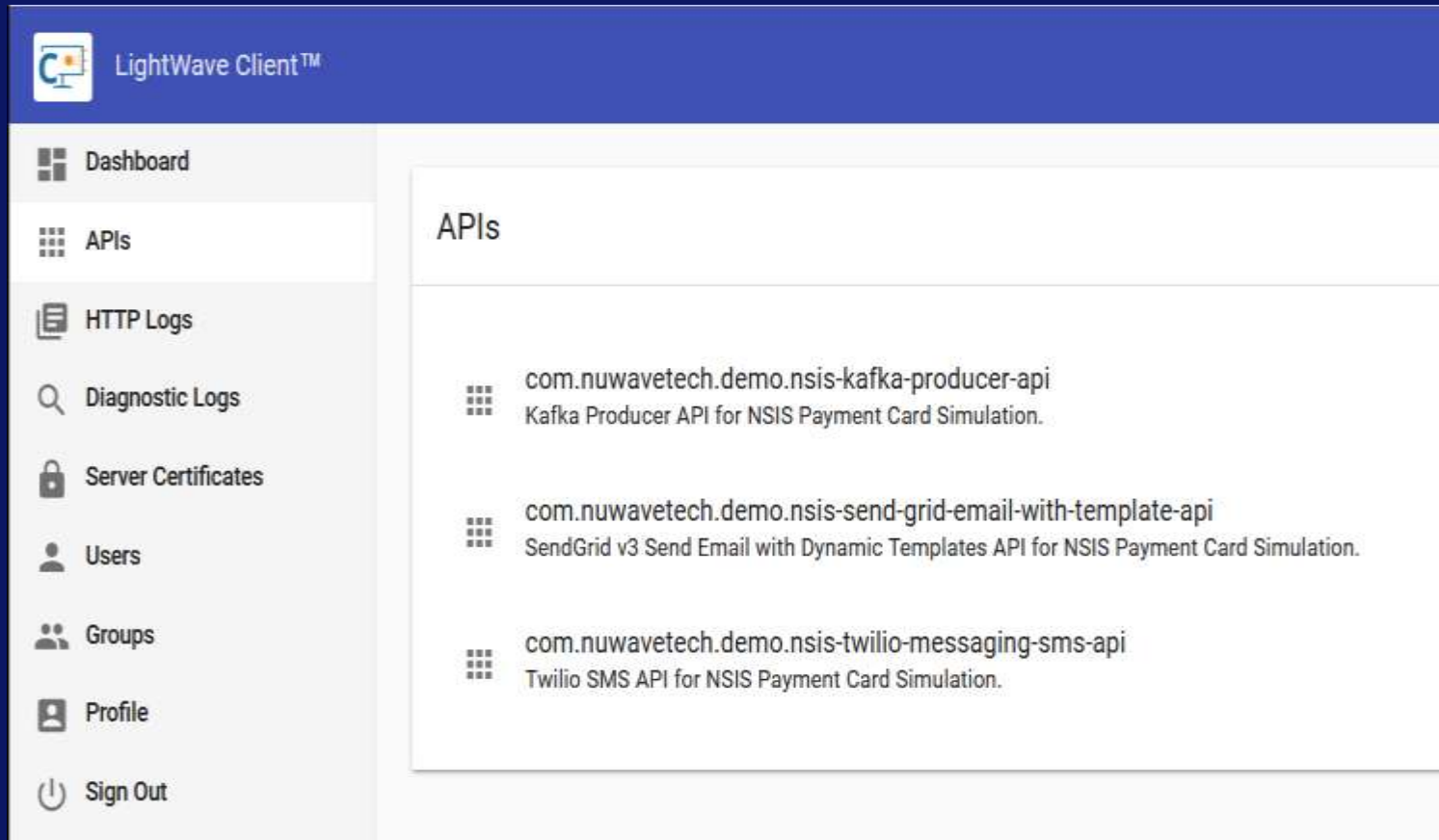

API Name	Description
<code>com.nuwavetech.demo.nsis-kafka-producer-api</code>	Kafka Producer API for NSIS Payment Card Simulation.
<code>com.nuwavetech.demo.nsis-send-grid-email-with-template-api</code>	SendGrid v3 Send Email with Dynamic Templates API for NSIS Payment Card Simulation.
<code>com.nuwavetech.demo.nsis-twilio-messaging-sms-api</code>	Twilio SMS API for NSIS Payment Card Simulation.

Integration Showcase

- Go to LWS.

A bit about Cryptography

- If one thing is to remember from presentation..
 - Who you are...
 - Eg: Finger Print- Face Scan- Voice print
 - What you have...
 - Eg: Token, Cell Phone, KeyFOB OTP number changing keyfob
 - What you know...
 - Eg: Passphrase, PIN>4, Password

Integration Showcase

- **Auth Exit LWS**--- Access Control Policy , and rules associated with a Services
- Sample Configuration Elements:
 - Token Provider :
 - providerType: serverclass
 - pathmon: =test^pathmon
 - ioRetryInterval: 3
 - ioRetryMax: 3
 - stringPadding: zeros
 - Token Options:
 - tokenSetName: "test-token-set-1"
 - tokenType: TB/OTP/

...

HTTP Request

```
-----  
POST /api/kafka/v3/clusters/clusterid/topics/transactions/records  
HTTP/1.1  
User-Agent: LightWave Client -  
Content-Type: application/json  
Accept: */*  
Content-Length: 308  
Connection: keep-alive  
Host: nsis-kafka.demo.nuwavetech.com  
Authorization: *****
```

Usual payloads: Tokens, MACs, Kerberos,NTLM,PGP,etc

Eg: JSON
eyJhbGciOiJIUzI1NiIsInR5cCI6IkpXVCJ9.eyJrZXkiOiJ2YWx1ZSI6ImtleTIiOiJ2YWx1ZTIiLCJpYXQiOiJlMzQxMTB9.vnXM0oxw05QH1Vs6RsvYp6LaEqFFqZ-NExQMXBgP7Mk

Integration Showcase

- LWS Auth Exit sequence
Diagram with BOB and ALICE

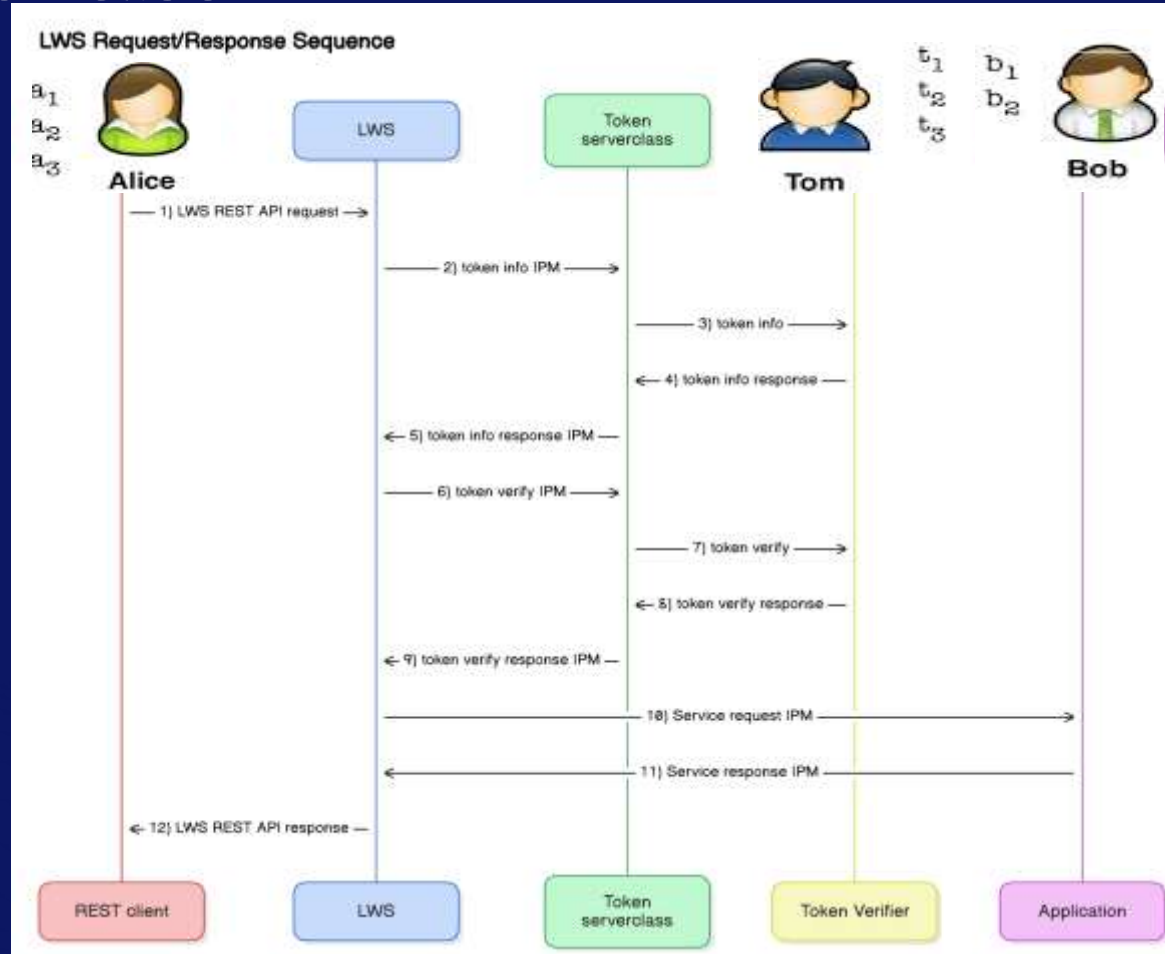

Integration Showcase

- Kafka

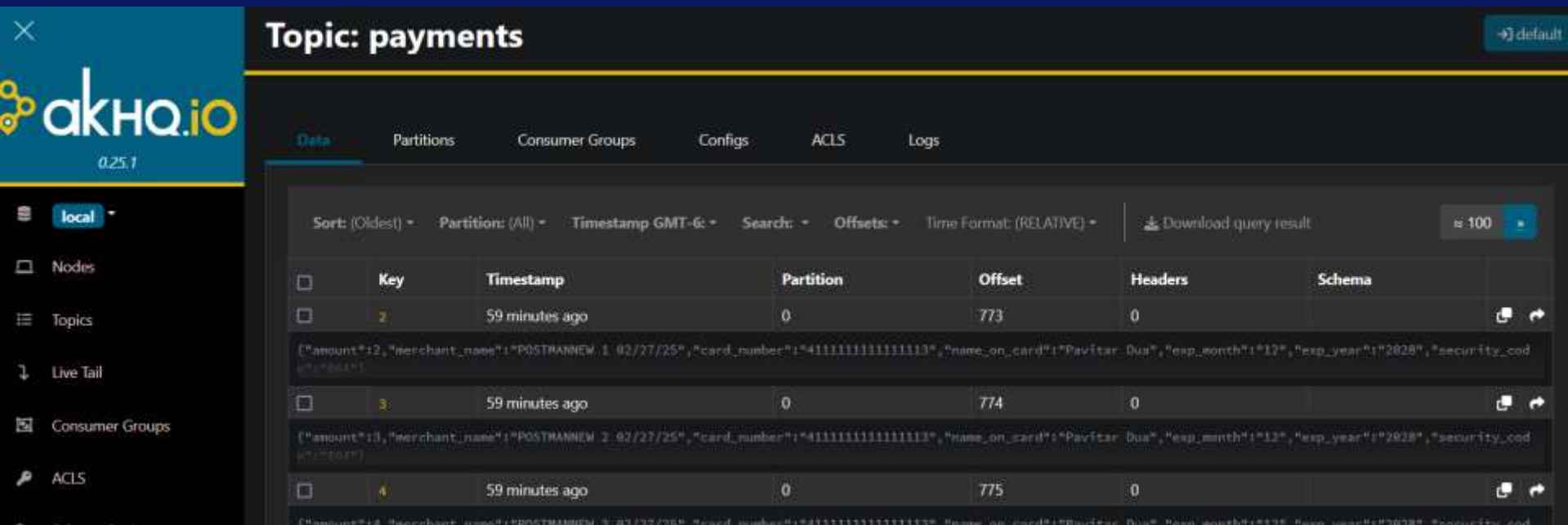

Topic: payments → default

akhq.io 0.25.1

local

Nodes

Topics

Live Tail

Consumer Groups

ACLs

Data Partitions Consumer Groups Configs ACLS Logs

Sort: (Oldest) • Partition: (All) • Timestamp GMT-6: • Search: • Offsets: • Time Format: (RELATIVE) • Download query result 100

	Key	Timestamp	Partition	Offset	Headers	Schema	
<input type="checkbox"/>	2	59 minutes ago	0	773	0		<input type="checkbox"/> <input type="share"/>
<pre>[{"amount":2,"merchant_name":"POSTMANNEW 1 02/27/25","card_number":"4111111111111113","name_on_card":"Pavitar Dua","exp_month":"12","exp_year":"2028","security_code":"5641"}]</pre>							
<input type="checkbox"/>	3	59 minutes ago	0	774	0		<input type="checkbox"/> <input type="share"/>
<pre>[{"amount":3,"merchant_name":"POSTMANNEW 2 02/27/25","card_number":"4111111111111113","name_on_card":"Pavitar Dua","exp_month":"12","exp_year":"2028","security_code":"5641"}]</pre>							
<input type="checkbox"/>	4	59 minutes ago	0	775	0		<input type="checkbox"/> <input type="share"/>
<pre>[{"amount":4,"merchant_name":"POSTMANNEW 3 02/27/25","card_number":"4111111111111113","name_on_card":"Pavitar Dua","exp_month":"12","exp_year":"2028","security_code":"5641"}]</pre>							

ISO20022 coming up...

- Nuwave looking for early adopters for Q4 2025
 - Process XML messages...
 - Re-use existing Intellectual Property

NonStop Integration Services

Many of you may not know, but NuWave also offers consulting services to clients such as:

- Architecture planning
- Systems Assessment Model
- Development Project Management
- Custom Development
- Guardian/OSS tuning.

Contact

Gustavo Cavazos
sales@nuwavetech.com

www.nuwavetech.com | @nuwave
See us on youtube for live product demos